CODICE	DESCRIZIONE	POS.	GR.
281680B72	INFERIOR BASIS SECCOREALE/EL.	1	
281589A	MONOBODY SHOCK ABSORBER	3	
K210001800A	SOURCE CABLE 3X1	4	
281678A72	CONDENSE TANK SECCOREALE/EL.	5	
594511A	GR CONDENSATE CONTAINER SECCOR.	6	
281804A69	CONDENSATE CONTAINER SECCOMINI	7	
281145A69	BUOY SECCOMINI	8	
281689A72	BUOY SUPPORT SECCOMINI	9	
281800A72	BLOCKING PLAQUE FOR CONTAINER	10	
L210001100A	GR.SECCOREALE EL CONTROL PANEL	11	
592927A72	GR FRAME WITH FILTER SECCOREALE/EL.	12	
281806B122	COMPLETE HANDLE SECCOREALE/EL.	13	
281682A72	MOTOR DOOR CONVEYOR SECCOR.	14	
281716A72	SUPPORTO MOTORE JOHNSON	15	
K020002500A	KELI MOTOR UNIT	16	
K020002400B	AXIAL FAN UNIT	17	
276209A	COMPR.TECUMSEH AZ0374YS(220-240/50)	18	
276009A	MICROSWITCH	19	
K160000200C	GENERAL WIRING SECCOREALE EL OSS	20	
281801A121	SECCOREALE ELETTRONICO BONNET	21	
281803A121	AIR INDUCTION GRILL SECCOR.EL.	22	
281802A121	LIFEBELT SECCOREALE ELETTRONICO	23	
G0417A	GR.SECCOREALE HITACHI HEAT EXCHARGE	24	
G0367A	GR.DEW CONTINUE DRAINING	25	
G0379A	GR.AZ0374YS(220-240)COMPR.ACCESSORI	26	

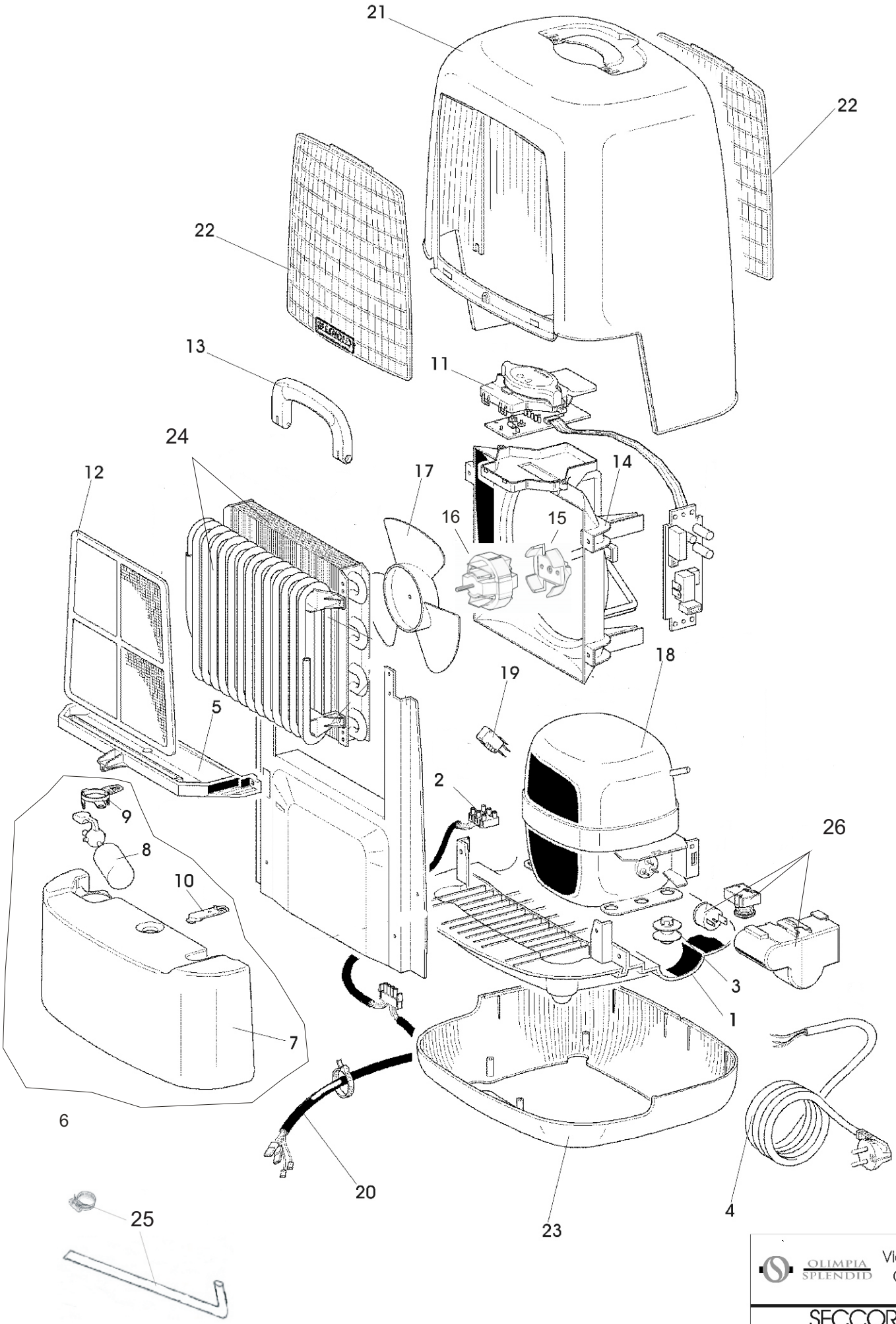

OLIMPIA SPLENDID
Via G. Rossa 1-3
Gualtieri (R.E.)

SECCOREALE ELETTRONICO

Agg. Marzo 2007 - RIF: 042.03